

```

Vista TN3270 Session A
File Edit Font Transfer Macro Options Window Help
[Icons] [A B C ?]

Display Filter View Print Options Search Help
-----
SDSF OUTPUT DISPLAY CICSTS53 STC00394 DSID      2 LINE 40      COLUMNS 02- 81
COMMAND INPUT ==>      SCROLL ==> CSR
04.58.43 STC00394 DFHPA1927 CICSTS53 SPCTRSO=(1,2)
04.58.43 STC00394 DFHPA1927 CICSTS53 SPCTRWB=(1,2)
04.58.43 STC00394 DFHPA1927 CICSTS53 TCPIP=YES
04.58.43 STC00394 DFHPA1927 CICSTS53 FCT=NO,
04.58.43 STC00394 DFHPA1927 CICSTS53 TCT=NO,
04.58.43 STC00394 DFHPA1927 CICSTS53 SRT=1$,
04.58.43 STC00394 DFHPA1927 CICSTS53 PGRET=P/,
04.58.43 STC00394 DFHPA1927 CICSTS53 PGPURGE=T/,
04.58.43 STC00394 DFHPA1927 CICSTS53 PGCOPY=C/,
04.58.43 STC00394 DFHPA1927 CICSTS53 PGCHAIN=X/,
04.58.43 STC00394 DFHPA1927 CICSTS53 XCMD=NO,
04.58.43 STC00394 DFHPA1927 CICSTS53 XFCT=NO,
04.58.44 STC00394 DFHPA1927 CICSTS53 XTRAN=YES,
04.58.44 STC00394 DFHPA1927 CICSTS53 XDCT=NO,
04.58.44 STC00394 DFHPA1927 CICSTS53 XPCT=NO,
04.58.44 STC00394 DFHPA1927 CICSTS53 XPPT=NO,
04.58.45 STC00394 DFHPA1927 CICSTS53 XJCT=NO,
04.58.45 STC00394 DFHPA1927 CICSTS53 XPSB=NO,
04.58.45 STC00394 DFHPA1927 CICSTS53 XTST=NO,
04.58.45 STC00394 DFHPA1927 CICSTS53 XRES=NO,

MA 0.0 09/10/20.254 10:02AM verhoef-server.uk a 4,21
Type here to search [Icons] 1002 10/09/2020 20

```

```

Vista TN3270 Session A
File Edit Font Transfer Macro Options Window Help
[Icons] [A B C ?]

EXP GR(*) TCPIP SERVICE
ENTER COMMANDS
NAME      TYPE      GROUP      LAST CHANGE
EXMPRT   TCPIP SERVICE DFH$EXWS   02/04/16 17:49:11
ECI      TCPIP SERVICE DFH$SOT    02/04/16 17:49:08
HTTPSSL  TCPIP SERVICE DFH$SOT    02/04/16 17:49:08
HTTPSSL  TCPIP SERVICE DFH$SOT    02/04/16 17:49:08
DFH$WUTC TCPIP SERVICE DFH$WU     02/04/16 17:49:10
DFH$WUTC TCPIP SERVICE USER$WU   09/23/19 08:14:29
DFH$WUTC TCPIP SERVICE USER$WU1  09/08/20 09:43:19

RESULTS: 1 TO 7 OF 7
PF 1 HELP 2 SIG 3 END 4 TOP 5 BOT 6 CRSR 7 SBH 8 SFH 9 MSG 10 SB 11 SF 12 CNCL

SYSID=S700 APPLID=CICSTS53
TIME: 03.03.24 DATE: 09/10/20

MA 3.1 09/10/20.254 10:03AM verhoef-server.uk a 4,35
Type here to search [Icons] 1003 10/09/2020 20

```

Vista TN3270 Session A

File Edit Font Transfer Macro Options Window Help

```

OBJECT CHARACTERISTICS                                CICS RELEASE = 0700
CEDA View TCpipservice( DFH$WUTC )
TCpipservice   : DFH$WUTC
GRoup         : USER$WU
DEscription   : SAMPLE SYSTEM MANAGEMENT INTERFACE TCP/IP SERVICE
Urm           : DFHWBAAX
POrtnumber    : 01490                                1-65535
STatus        : Open                                  Open | Closed
PROtocol      : Htp                                   Htp | Eci | User | IPic
TRansaction   : CWXN
Backlog       : 00000                                0-32767
TSqprefix     :
Host          : ANY
(Mixed Case)  :
Ipaddress     : ANY
SPeciftcps   :
SOcketclose   : No                                  No | 0-240000 (HMMSS)
MAXPersist    : No                                  No | 0-65535
MAXDatalen   : 000032                               3-524288

```

SYSID=S700 APPLID=CICSTS53

PF 1 HELP 2 COM 3 END 6 CRSR 7 SBH 8 SFH 9 MSG 10 SB 11 SF 12 CNCL

MA 0.0 09/10/20.254 10:03AM verhoef-server.uk a 1,3

Type here to search

1003 10/09/2020

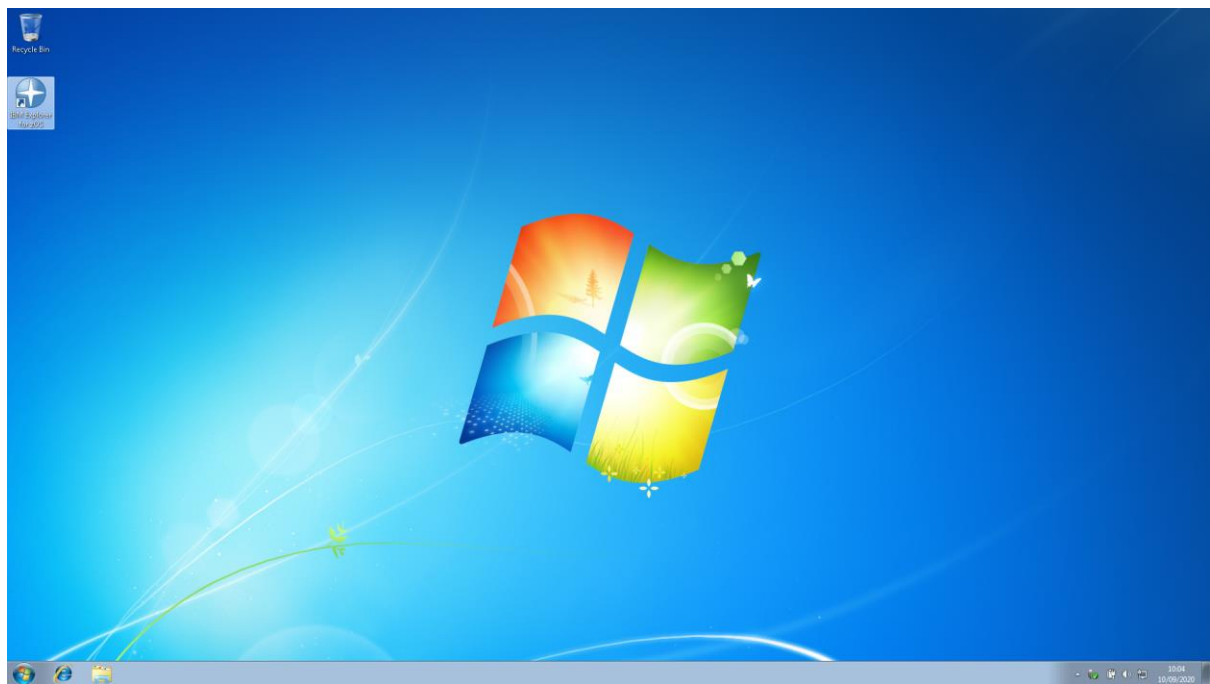

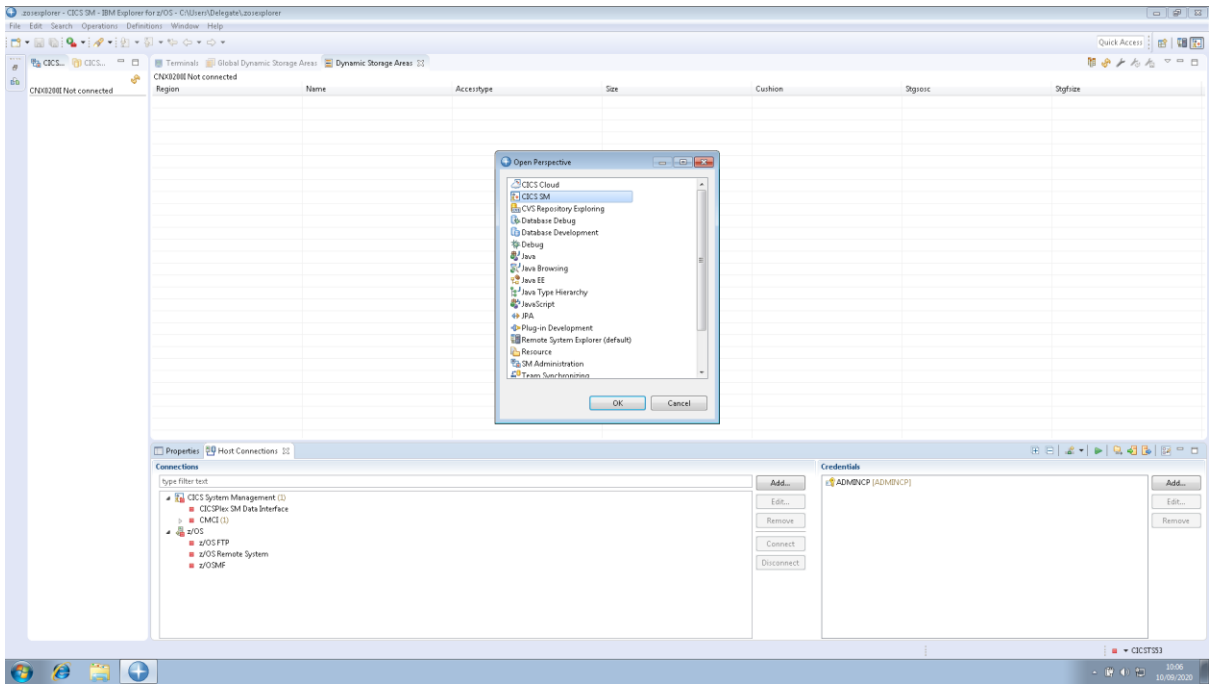
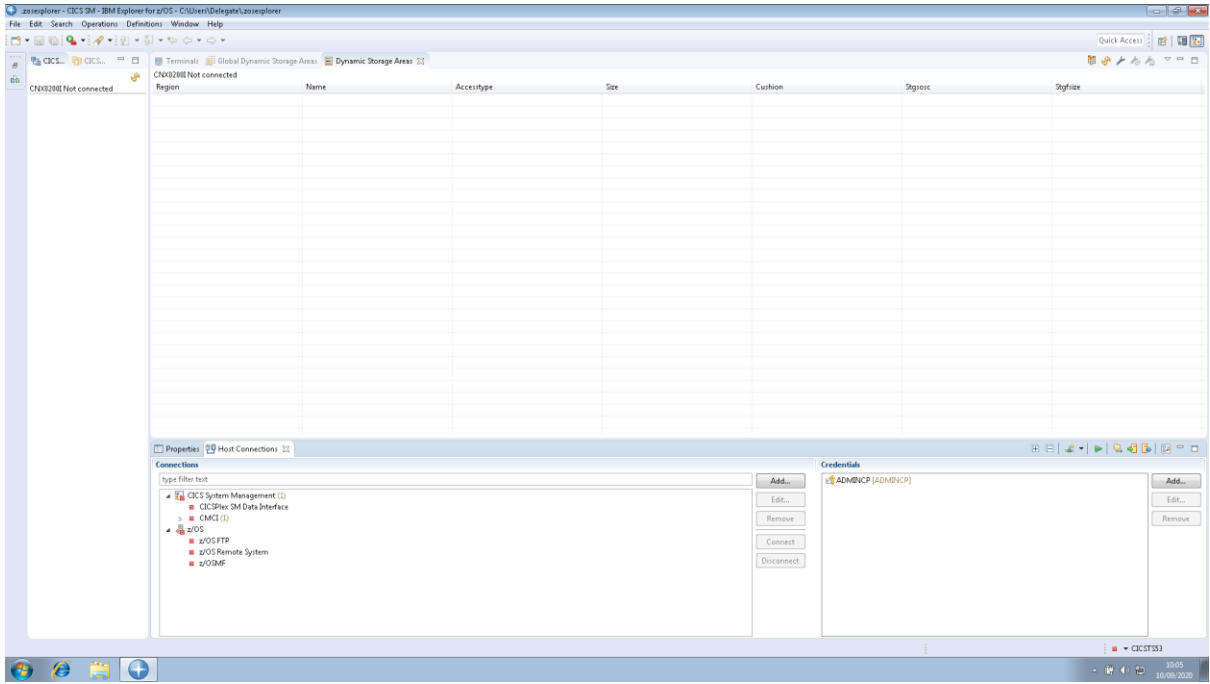

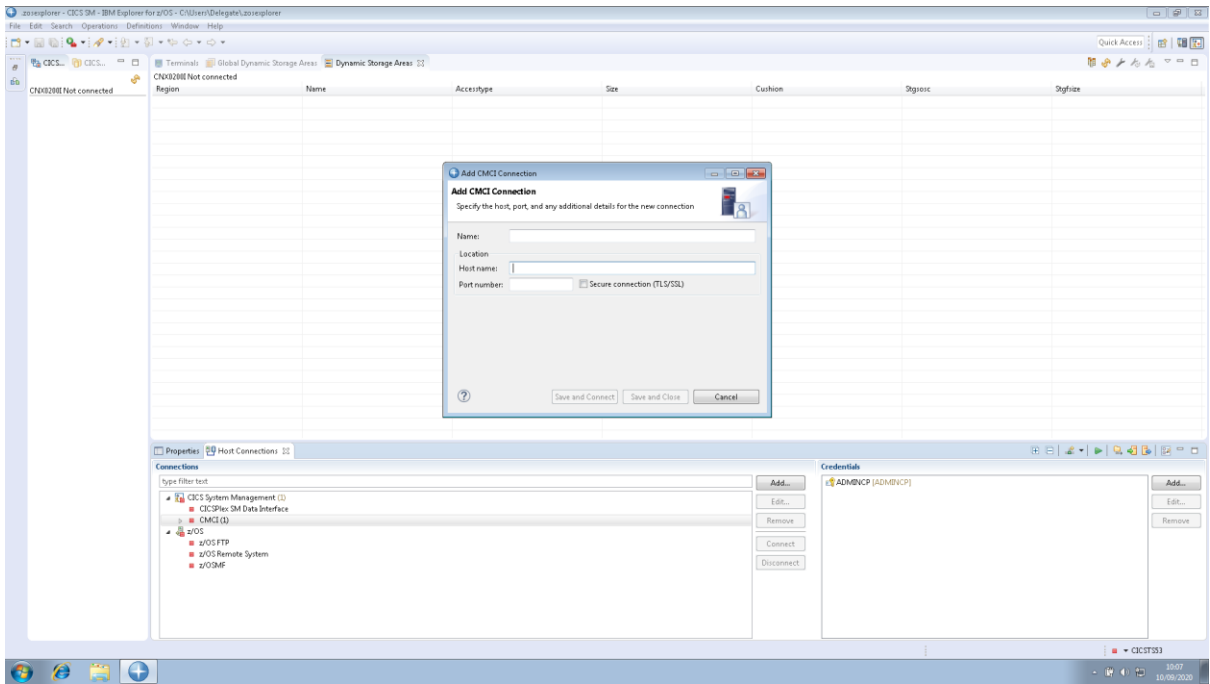
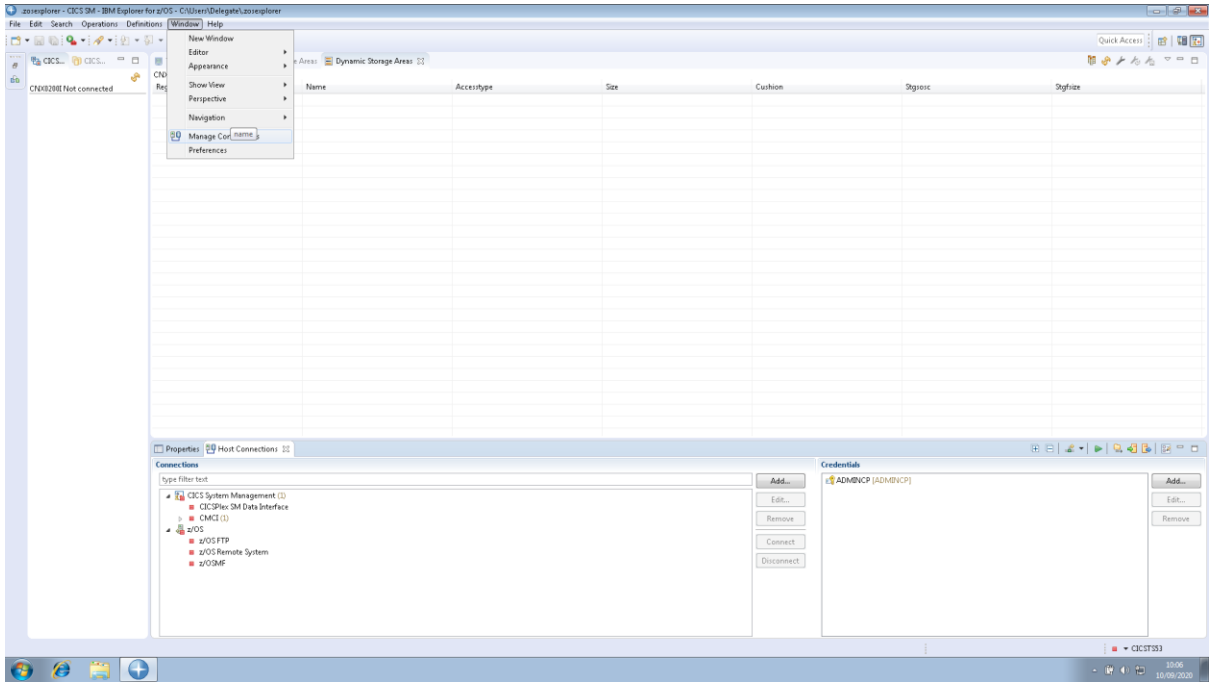

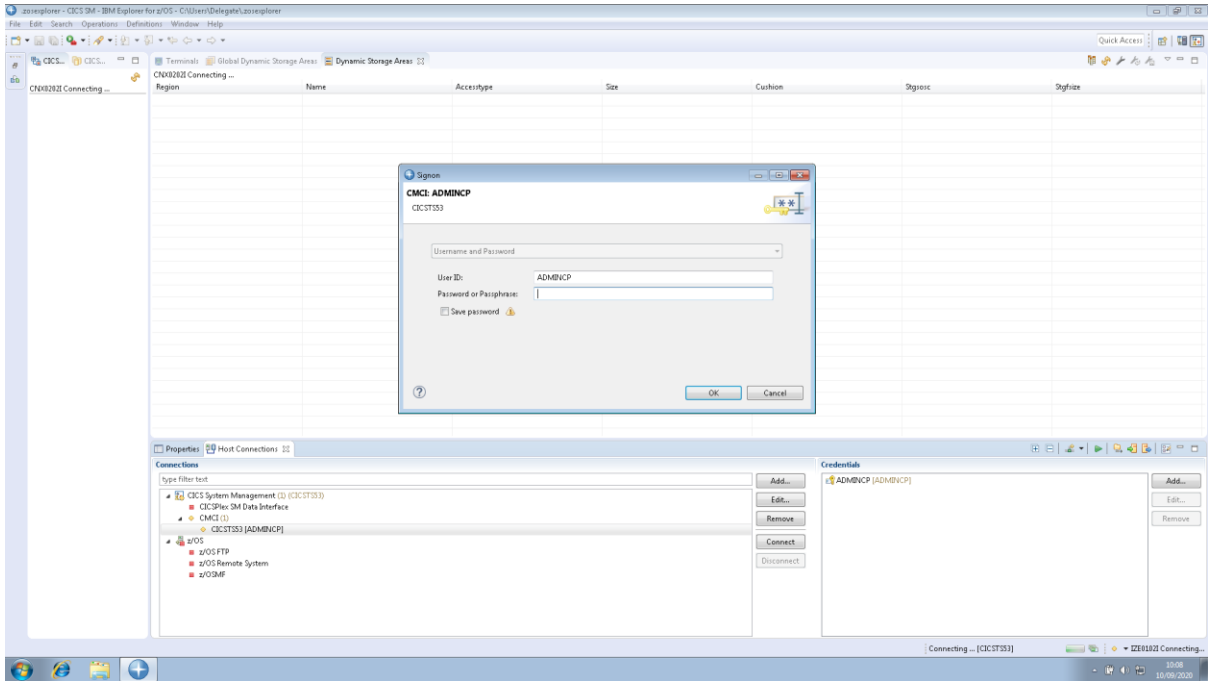

Operations (CEMT) select Regions

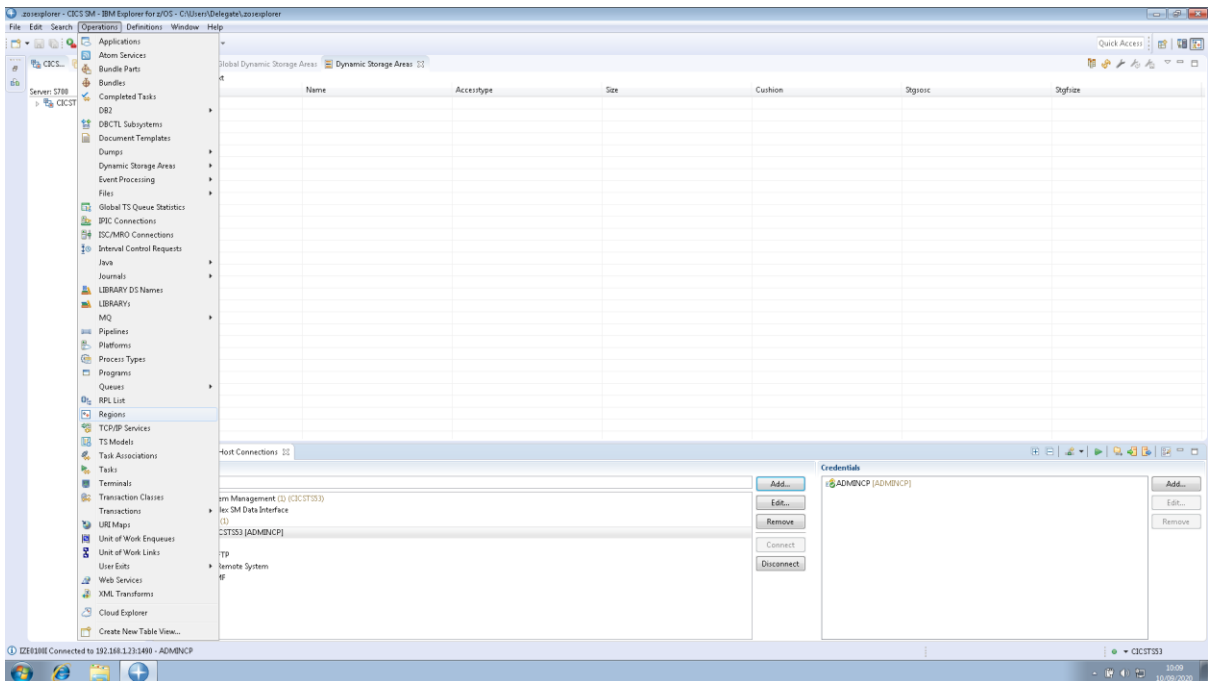

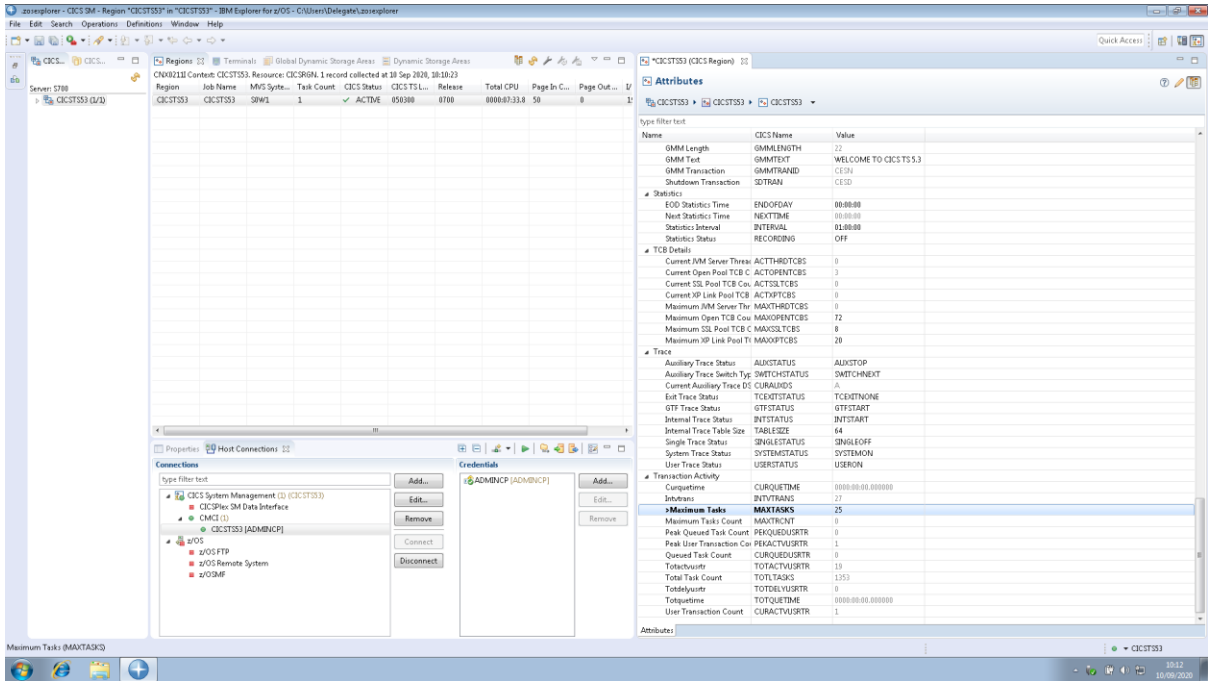

Then CTRL+S to save

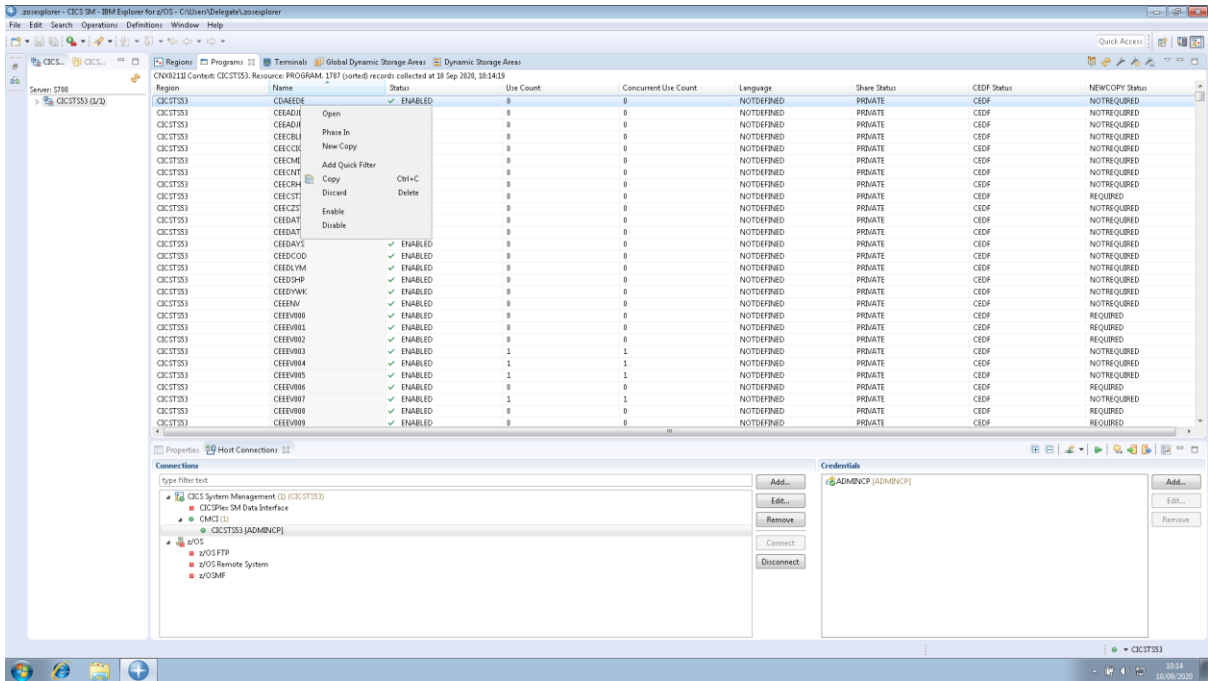

Right Click on any Program name and add a Quick Filter

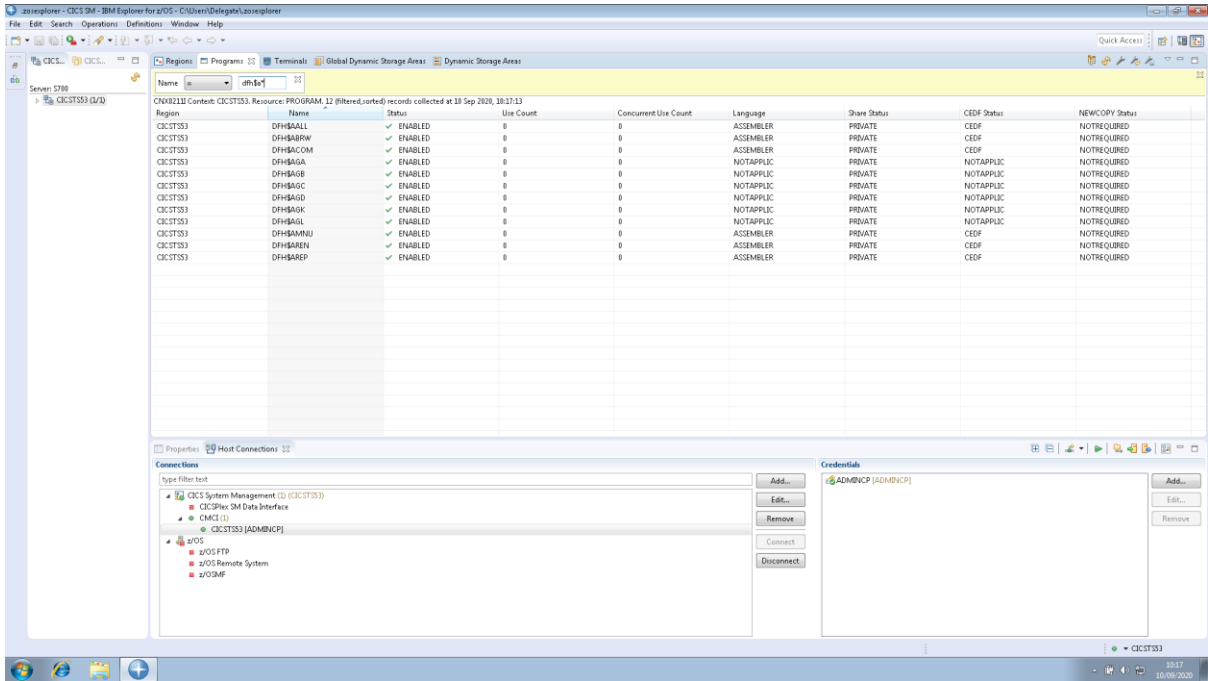

Then right click on the program name and NEWCOPY

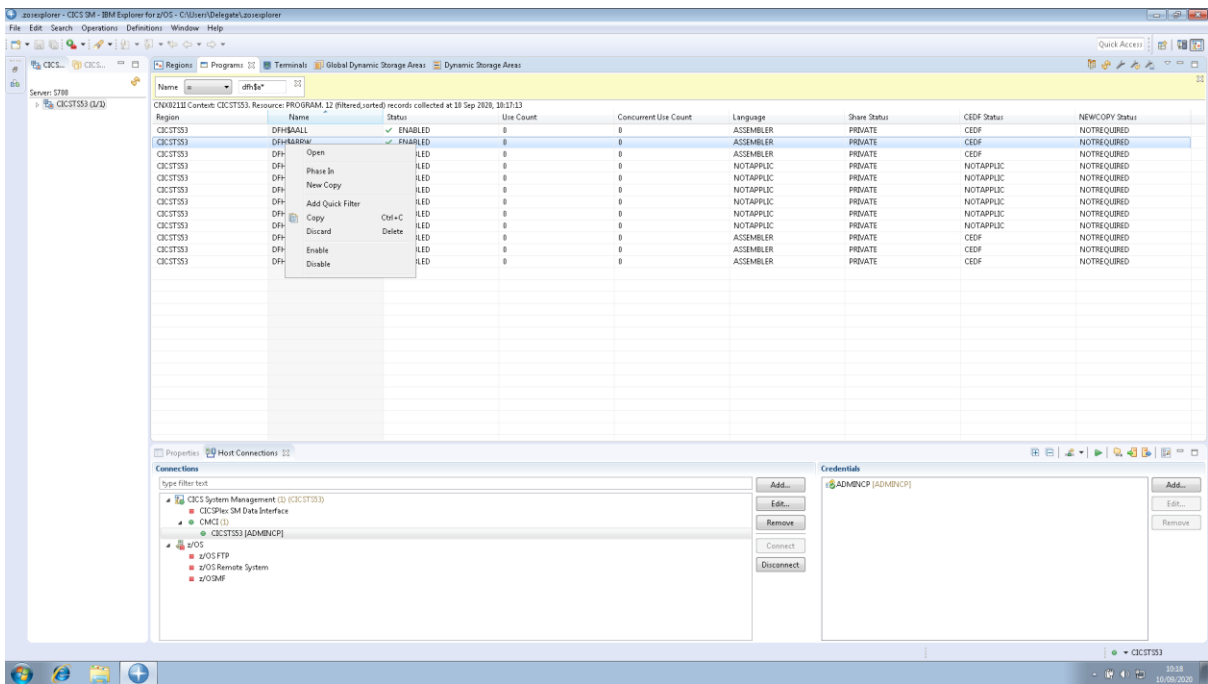

Operations + Dynamic Storage Areas

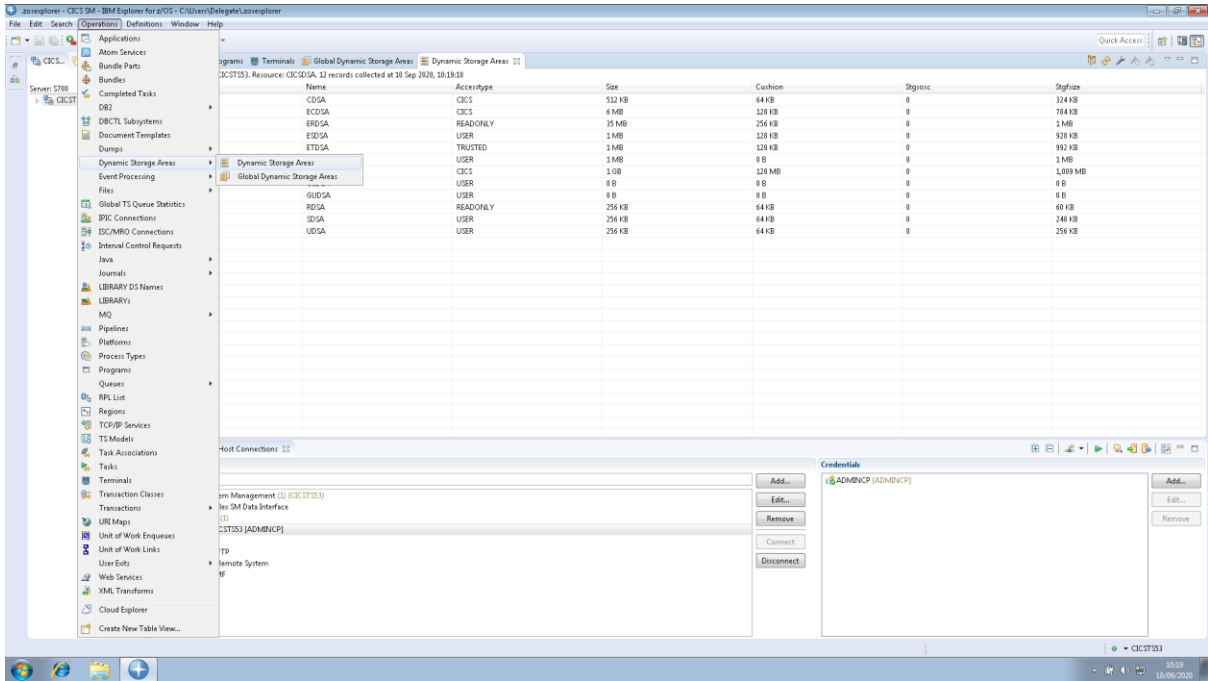

Operations + Transactions

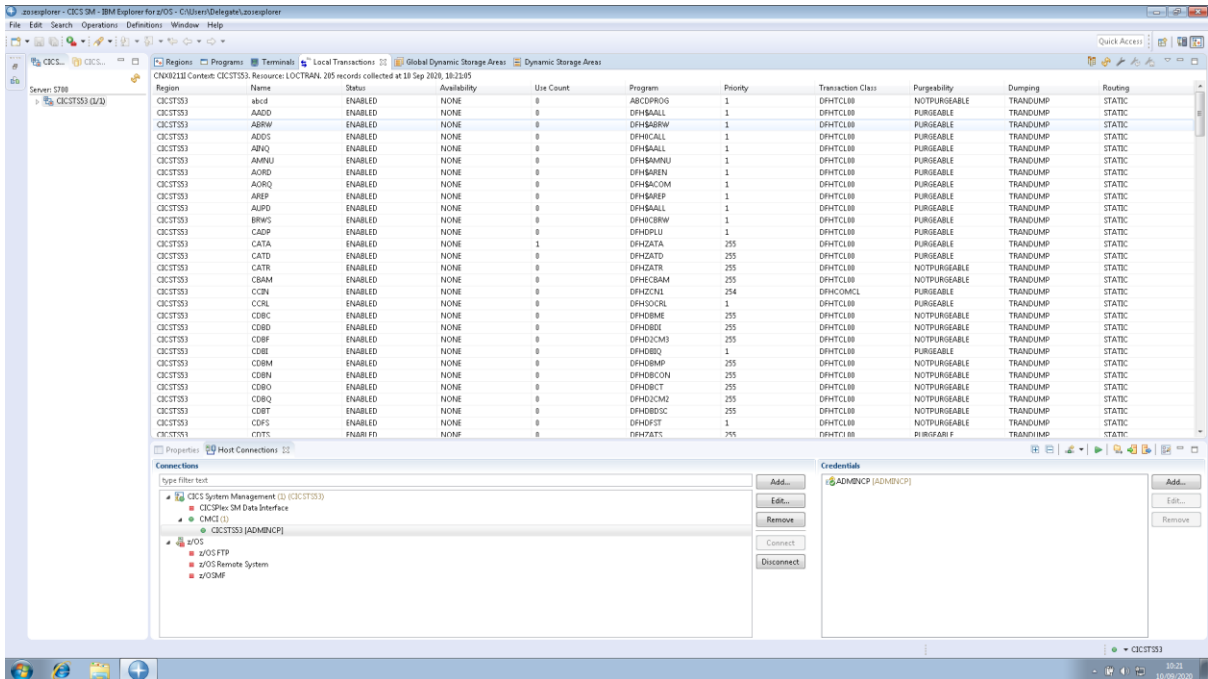

Double click on any Transaction name

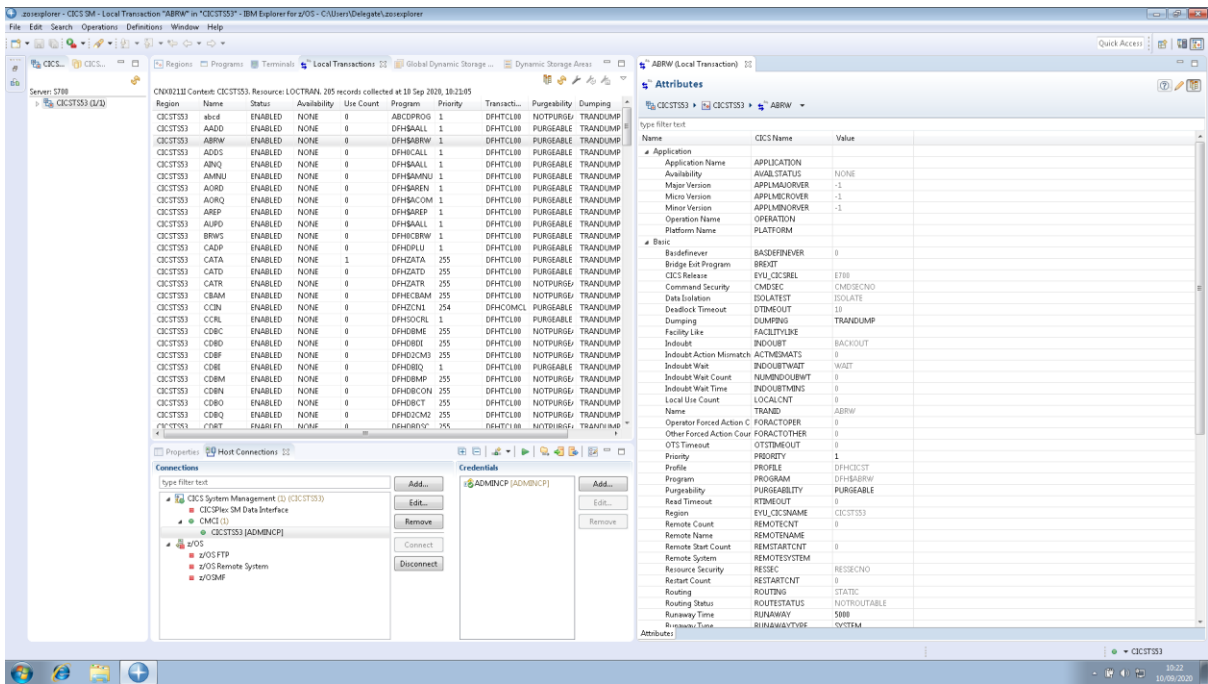

File + New + Program Definition

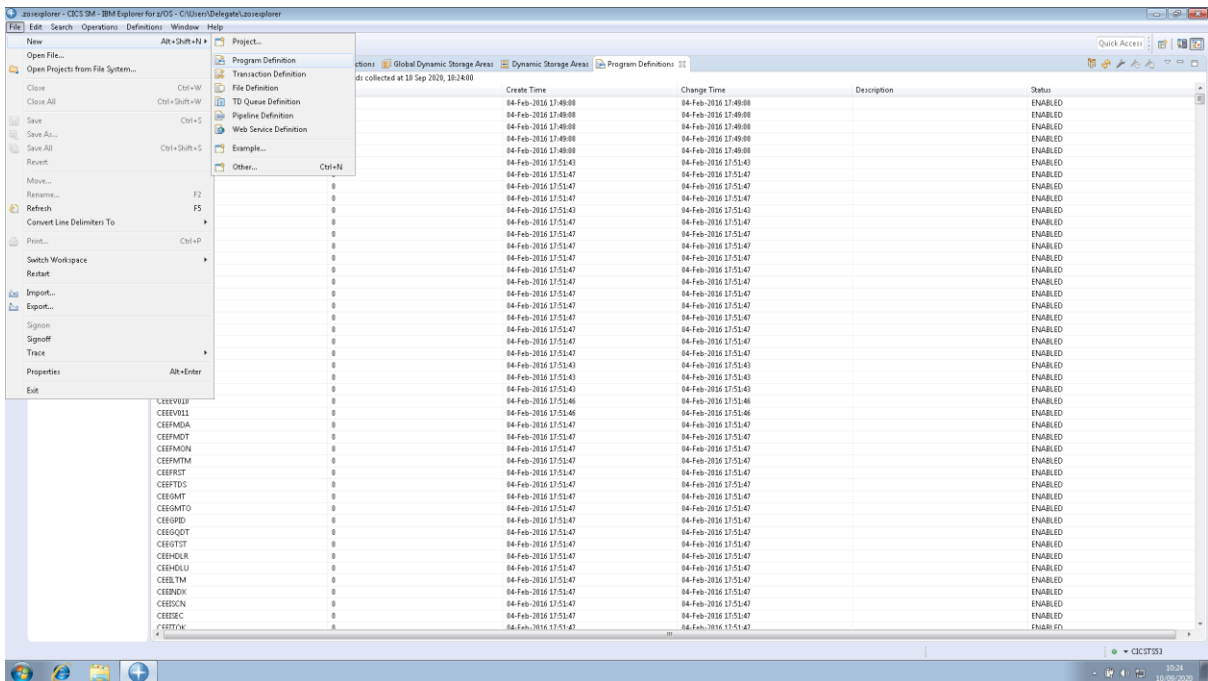

Select Program Definition

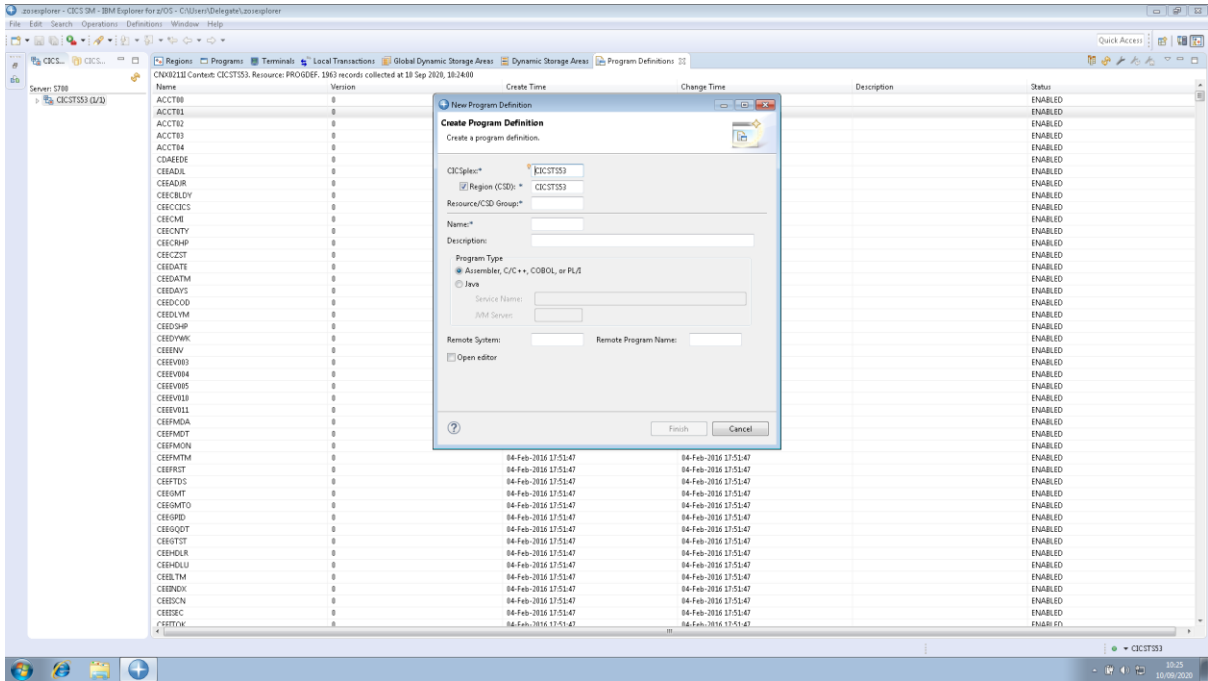

Enter the new program details (as in CEDA)

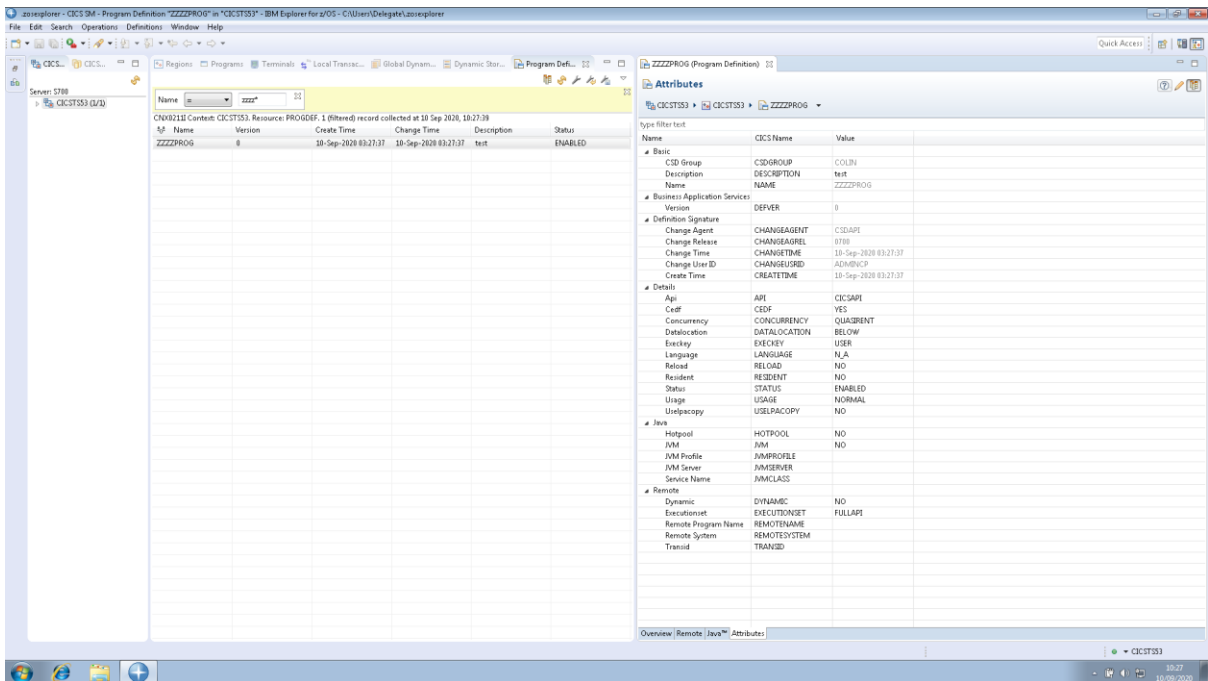

Double click on Program name and select Attributes

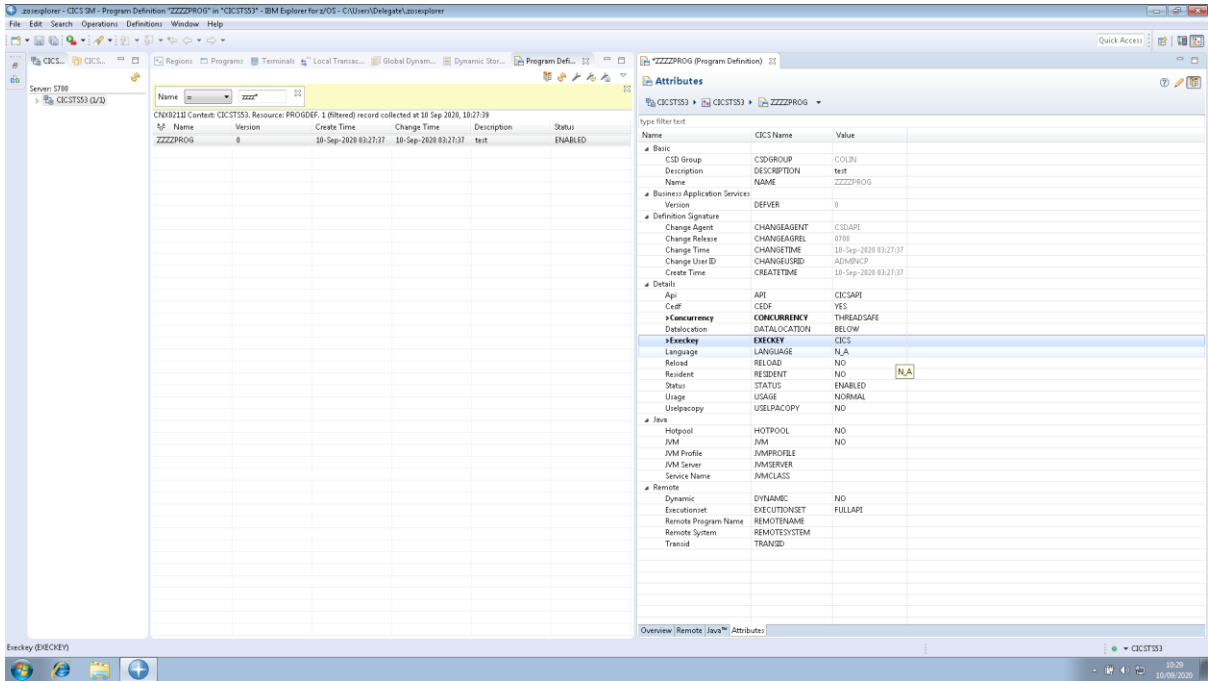

Ctrl+S to save

Then Select Definitions and Resource Groups

